

The webinar will begin in:



0:00

WELCOME



Questions/concerns

gbd@wipo.int



https://www3.wipo.int/designdb/en/

WIPO
IP PORTAL

MENU

Global Design Database

Covid-19 Update X

HELP

SANDRINE AMMANN



WIP

A world-wide collection of industrial designs data; including WIPO Hague registrations and information from participating offices.

SEARCH BY

Design Names Numbers Dates Country Priority

Indication of Product =

Design class =

Description =

search

search

FILTER BY

Source Status Designation Locarno Class Reg. Year * Expiration * Holder :

AL Designs	292	BN Designs	191	BW Designs	203	CA Designs	179,706
CH Designs	130,580	CN Designs	6,192,617	CR Designs	1,928	DE Designs	1,216,633
EM Designs	1,373,450	ES Designs	460,156	FR Designs	781,356	GE Designs	2,499
ID Designs	52,461	IN Designs	59,922	IT Designs	49,132	JP Designs	598,850
JO Designs	2,193	KE Designs	235	KR Designs	770	KR Designs	885,318
LA Designs	380	MD Designs	2	SE Designs	1,014	MN Designs	2,980
*Display:	List	Sort:	Value - asc			54,842	24,124

filter

filter

1 - 10 / 13,220,907

DESIGN view

Display: 10

per page options

1 / 1,322,091

Sort: Reg. Date - desc

ES ID
D0532370-0001
 Bañadores
2020-12-11
SHRI ANAND, S.L.



ES ID
D0532370-0002
 Bañadores
2020-12-11
SHRI ANAND, S.L.



ES ID
D0532370-0003
 Bañadores
2020-12-11
SHRI ANAND, S.L.



ES ID
D0532369-0001
 Ornamentación
2020-12-11
FRANCISCO RAMON ACOSTA TEJERA



results

Current Status

Registration under 1999 Act

(11) International Registration Number

(15) Date of the international registration

(18) Expected expiration date of the registration/renewal

(22) Filing date

31.12.2018

(73) Name and address of the holder(s)

WITHINGS
2 rue Maurice Hartmann
92130 Issy-les-Moulineaux (FR)

(86) Contracting Party of which the holder is a national

FR

(87) Contracting Party in the territory of which the holder has a domicile

FR

(88) Contracting Party in the territory of which the holder has an industrial or commercial establishment

FR

(85) Contracting Party to the 1999 Act in the territory of which the holder has a habitual residence

FR

(89) Applicant's Contracting Party

FR

(74) Name and address of representative

Plasseraud IP
66 rue de la Chaussée d'Antin
75440 Paris Cedex 09 (FR)

(72) Name and address of creator of designs

1. Thomas DROZE
141 Boulevard Saint-Michel
75005 PARIS (FR)
Thibaut BARBEDETTE
141 Boulevard Saint-Michel
75005 Paris (FR)

(28) Number of designs included in the international registration

1

(51) Class and subclass of the Locarno Classification

1. Cl. 10-02

(54) Indication of products

1. Watch / Montre / Reloj

(82) Statements contained in the international application

III. US: The ornamental design for watch as shown and described / Dibujo o modelo ornamental reloj de pulsera tal como se ilustra y se describe / Le dessin ou modèle ornemental montre tel que montré et décrit

(81) Designated Contracting Parties

III. CA, US, EM, JP



1.1)



1.2)



1.3)



1.4)



1.6)



1.8)

1. Search

- Design – Names – Numbers – Dates- Country -Priority



SEARCH BY

Design Names Numbers Dates Country Priority

Indication of Product =

Design class ▾ = 

Description =

search 

Search

SEARCH BY

Design

Indication of Product =

Design class ▾ =

Description =

(87) Contracting Party in the territory of which the holder has a domicile

i DE

(74) Name and address of representative

HOEGER, STELLRECHT & PARTNER
Uhlandstrasse 14c, D-70182 Stuttgart DE D-70182 ()

(74) Name and address of representative

Landmark B.V. Attn: Mr Gilles Rubens
Drentsestraat 4, NL-3812 EH Amersfoort (NL)

(74) Name and address of representative

Hoeger, Stellrecht & Partner
Uhlandstraße 14c, 70182 Stuttgart (DE)

(28) Number of designs included in the international registration

3

(51) Class and subclass of the Locarno Classification

Cl. 09-03

(54) Indication of products

i PACKAGING CARTONS

(81) Designated Contracting Parties

i I, BX, DE, FR, IT

(45) Date of publication of the registered industrial design by printing or similar process, or making it available to the public
29.05.1992

1.1

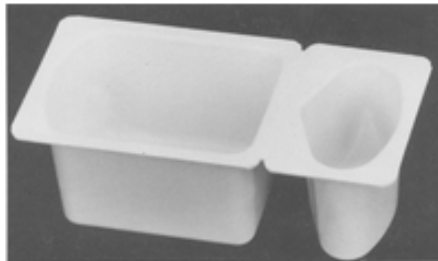

1.2

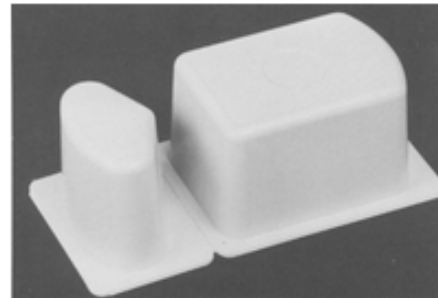

Search

(85) Contracting Party to the 1999 Act in the territory of which the holder has a habitual residence

DK

(89) Applicant's Contracting Party

DK

(74) Name and address of representative

Rightly Law Firm
Skanderborgvej 238
8260 Aarhus S (DK)

(72) Name and address of creator of designs

1. Kåre Frandsen
Christianshavns Voldgade 21, 3th
1424 Copenhagen (DK)
Nicolas Aagaard
Ved Furesøren 8
2840 Holte (DK)

(28) Number of designs included in the international registration

SEARCH BY

Design

Indication of Product =

Design class =

Design class

Locarno Class

Design Class (CA)

Design Class (JP)

Design Class (US)

subclass of the Locarno Classification

03

of products

ner for personal care product / Réceptier pour produit de soins personnels / Recipiente para productos de cuidado

s contained in the international application

ornamental design for a container for personal care pads as shown and described / Dibujo o modelo ornamenta

personnels tel que montré et décrit

(81) Designated Contracting Parties

III. NO, US, CA, TR, MX, KR, JP, CH, SG



Search

- (73) Name and address of the holder(s)
FA. A. MAARSE KZN
8-28 Bennebroekerweg NL-1435 CK Rijnsenhout (NL)
- (87) Contracting Party in the territory of which the holder has a domicile
NL
- (74) Name and address of representative
Merken-en Modellenbureau Holland B.V.
2 Putterlaan NL-2261 EM Leidschendam NL ()
- (72) Name and address of creator of designs
Fa. A. Maarse Kzn
- (28) Number of designs included in the international registration
1
- (51) Class and subclass of the Locarno Classification
Cl. 09-03
- (54) Indication of products
Packaging for hanging plant
- (57) Description of the characteristic features of the design(s), or matter for which protection is not sought
Emballage pliable de forme rectangulaire à quatre côtés transparents, muni d'une poignée sur la face supérieure.---
- (81) Designated Contracting Parties
II. BX, CH, DE, FR, IT
- (45) Date of publication of the registered industrial design by printing or similar process, or making it available to the public by any other means
31.03.1995

SEARCH BY

Design

Indication of Product =

Design class ▾ =

Description =

1.1



1.2

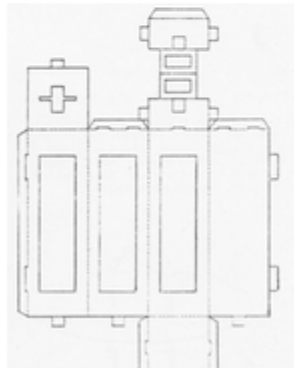

Search by *Names*

SEARCH BY

Names

Holder =

e.g. "world intell™", wipo~

Creator =

Representative =

search 🔍

Search by *Names*

- Holder
- Creator



- Representative: legal representative

Search by *Names*

SEARCH BY

Names

Holder =

Nestlé[™], wipo~

Creator =

Representative =

search 🔍

Hague
D090911
1. Can
2016-05-31
NESTLÉ WATERS



Hague
D092667 (9 Designs)
1.-9. Cans
2016-05-31
NESTLÉ WATERS



Hague
D082266 (2 Designs)
1.-2. Ornamentation for packaging
2013-09-12
NESTLÉ WATERS



Hague
D080572 (3 Designs)
1.-3. Bottles
2013-04-04
NESTLÉ WATERS



Hague
D073062 (2 Designs)
1.-2. Cans
2010-02-12
NESTLÉ WATERS



Hague
D067736
1. Bottle
2005-12-28



[← BACK](#)

2 / 5233

Current Status History

Current Status

Registration under 1999 Act

- (11) International Registration Number
DM/201 314
- (15) Date of the International registration
31.12.2018
- (18) Expected expiration date of the registration/renewal
31.12.2023
- (22) Filing date
31.12.2018
- (73) Name and address of the holder(s)
WITHINGS
2 rue Maurice Hartmann
92130 Issy-les-Moulineaux (FR)
- (86) Contracting Party of which the holder is a national
FR
- (87) Contracting Party in the territory of which the holder has a domicile
FR
- (88) Contracting Party in the territory of which the holder has an industrial or commercial establishment
FR
- (85) Contracting Party to the 1999 Act in the territory of which the holder has a habitual residence
FR
- (74) Applicant's Contracting Party
FR
- (74) Name and address of representative
Plasseraud IP
66 rue de la Chaussée d'Antin
75440 Paris Cedex 09 (FR)
- (72) Name and address of creator of designs
1. Thomas DROZE
141 Boulevard Saint-Michel
75005 PARIS (FR)
Thibaut BARBEDETTE
141 Boulevard Saint-Michel
75005 Paris (FR)
- (28) Number of designs included in the international registration
1
- (51) Class and subclass of the Locarno Classification
1. Cl. 10-02
- (54) Indication of products
1. Watch / Montre / Reloj
- (82) Statements contained in the International application
III. US: The ornamental design for watch as shown and described / Dibujo o modelo ornamental reloj de pulsera tal como se ilustra y se describe / Le dessin ou modèle ornamental montre tel que montré et décrit
- (81) Designated Contracting Parties
III. CA, US, EM, JP

SEARCH BY

Holder

Creator

Representative

Search by *Number*

SEARCH BY

Numbers

Application

e.g. D084457, 84453 (no spaces)

Registration

e.g. 89000269, 97294*

search 🔍

Search by *Number*

SEARCH BY

Numbers

Application

=

DM/207934 53 (no spaces)

Registration

=

e.g. 89000269, 97294*

search 🔍

Registration under 1999 Act

(11) International Registration Number

DM/207 934

(12) Date of the international registration

26.02.2020

(18) Expected expiration date of the registration/renewal

26.02.2025

(22) Filing date

26.02.2020

(73) Name and address of the holder(s)

Elopak AS
P.O.Box 24
3431 SPIKKESTAD (NO)

(86) Contracting Party of which the holder is a national

i NO

(87) Contracting Party in the territory of which the holder has a domicile

i NO

(88) Contracting Party in the territory of which the holder has an industrial or commercial establishment

i NO

(89) Applicant's Contracting Party

i NO

(74) Name and address of representative

Onsagers AS
P.O.Box 1813 Vika
0123 Oslo (NO)

(72) Name and address of creator of designs

- i**
1. Esteban Roses
Normannsgata 5A
0655 Oslo (NO)
 2. Esteban Roses
Normannsgata 5A
0655 Oslo (NO)
 3. Esteban Roses
Normannsgata 5A
0655 Oslo (NO)

DESIGN view

Sort by Reg. Date - desc

Hague
D207934 (7 Designs)

- Packaging container, Packaging container b
2020-02-26
Elopak AS

SEARCH BY

Brand Names Numbers Dates Class Country

Registration = e.g. 89000269, 97294*

Application = 4020210046150

search ↗

search ↗

CURRENT SEARCH

AN:4020210046150 ✖

1 - 1 / 1 TM view ↗

Display: 30 per page

1 - 1 / 1

Display: 30 per page



KR TM (Pending)
402021000046150
(주)스튜디오버튼
NC:

Search b

338432-001 - SAREE AND BLOUSE (SET)

Status: Registered and fully published

(19) Identification, using the two-letter code according to WIPO Standard ST.3, of the authority publishing or registering the industrial design
IN

(21) Application number
338432-001

(22) Filing date
2021-02-02

(11) National Registration Number
338432-001

(15) Date of the national registration
2021-02-02

Publication Date
2021-03-05

(18) Expected expiration date of the registration/renewal
2031-02-02

Current status code
Registered and fully published

(51) Class and subclass of the Locarno Classification
02-02

(54) Indication of products
SAREE AND BLOUSE (SET)

(73) Name and address of the holder(s)
Kalpesh Raghavbhai Ahir,
B-301, Shilalekh Residency Near D.G. Point, Magob, Surat - 395010, Gujarat, India

(74) Name and address of representative
KALPESH RAGHAVBHAI AHIR
B-301, Shilalekh Residency Near D.G. Point, Magob, Surat - 395010, Gujarat

(55) Description of images



SEARCH BY

Filing Date

Registration

Publication

Expiration

e.g. 20

e.g. 20

e.g. 20

Search

Search

SEARCH BY

Designation

Holder Country

Applicant's Contracting Party

(11) International Registration Number

DM/212 839

(15) Date of the international registration

17.02.2021

(18) Expected expiration date of the registration/renewal

17.02.2026

(22) Filing date

17.02.2021

(73) Name and address of the holder(s)

Depeche S.r.l.
Via dell'Agricoltura, 47/49
41012 Carpi . (MO) (IT)

(86) Contracting Party of which the holder is a national

IT

(87) Contracting Party in the territory of which the holder has a domicile

IT, EM

(89) Applicant's Contracting Party

EM

(74) Name and address of representative

Studio Legale Spheriens
Piazza della Libertà, 13 - Viale Don Minzoni, 1
50129 Florence (IT)

(72) Name and address of creator of designs

1. Alessandra Marchi
Via Verdi, 14
41012 Carpi . (MO) (IT)
2. Alessandra Marchi
Via Verdi, 14
41012 Carpi . (MO) (IT)

(28) Number of designs included in the international registration

2

(51) Class and subclass of the Locarno Classification

1. Cl. 02-04
2. Cl. 02-04

(54) Indication of products

1. Shoe / Chaussure / Zapato
2. Shoe / Chaussure / Zapato

(81) Designated Contracting Parties

III, CH, EM, GB



1.1) Top



1.2) Right



1.3) Left



1.4) Front

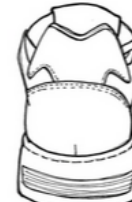

1.5) Back



1.6) Bottom

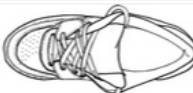

Database content

<https://www3.wipo.int/designdb/en/designdb-help.jsp#db>

▼ SOURCE	▼ Number of records	▼ Coverage from	▼ Coverage to
Albanian Designs	292	1995-10-14	2020-09-29
Botswanan Designs	203	1966-08-11	2018-05-01
Brunei Darussalam Designs	191	2000-06-25	2019-03-02
Cambodian Designs	770	2006-11-30	2020-04-23
Canadian Designs (CAID)	179,617	1974-11-06	2020-04-22
Chinese Designs	6,186,369	1985-04-02	2020-11-18
Costa Rica Designs	1,928	1970-09-01	2020-12-04
EUIPO Designs	1,972,211	2003-03-29	2020-12-06
French Designs	780,945	1854-08-11	2020-10-10
Georgian Designs	2,499	1993-06-10	2020-11-07
German Designs	1,215,921	1988-07-02	2020-10-13
India Designs	59,922	n/a	n/a
Indonesian Designs	52,461	2001-03-27	2019-01-18
International Designs (Hague)	110,057	1989-06-29	2020-11-21
Italian Designs	49,132	1989-10-03	2019-01-01
Japanese Designs	599,850	1988-06-14	2019-12-06
Jordanian Designs	2,193	1900-01-02	2018-03-08
Kenyan Designs	1,225	1985-09-14	2018-04-20
Laotian Designs	380	2004-10-15	2019-04-11
Malaysian Designs	28,847	1999-03-18	2020-03-18
Moldovan Designs	11,240	1993-08-03	2020-09-10
Mongolian Designs	2,980	1985-12-26	2019-12-21
Mozambique Designs	185	1999-09-11	2018-02-09
Neozelandese Designs	51,796	1901-01-02	2020-12-10
North Macedonian Designs	1,014	1993-07-03	2020-03-10
Republic of Korea's Designs	885,318	1992-07-22	2020-11-07
Spanish Designs	459,999	1977-09-24	2020-12-04
Swiss Designs	130,580	1981-08-26	2020-09-12
Thai Designs	34,161	2002-03-26	2020-02-01
Tunisian Designs	4,721	2000-04-14	2019-09-28
Ukrainian Designs	82,697	1989-12-19	2020-10-02
United States Designs	909,042	1877-09-20	2020-09-12
Total: 12,211,746			

Search

SEARCH BY

Pri. Number =

Pri. Date =

Pri. Country =

← back

U.S. Designs

1 / 10206

D900875 - Intelligent device

(11) International Registration Number
D900875

Filing Date of the Application
2019-10-01

(15) Date of the international registration
2020-11-03

(54) Indication of products
Intelligent device

(51) Class and subclass of the Locarno Classification
12-01

(72) Name and address of creator of designs
[Inventor] Jia; Junjie (Changshu, CN)

(72) Name and address of creator of designs
[Inventor] Chen; Liye (Changshu, CN)

(73) Name and address of the holder(s)
[Applicant] PowerVision Tech (SuZhou) Ltd. (Changshu, Jiangsu Province, CN)

(73) Name and address of the holder(s)
[Assignee] PowerVision Tech (SuZhou) Ltd. (Changshu, Jiangsu Province, CN)

(74) Name and address of representative
[Agent(s)] Hsu; Winston (unknown)

(30) Priority Data
CN 2019 1 0257812 2019-04-01
CN 2019 1 0428335 2019-05-20
CN 2019 3 0359741 2019-07-08
CN 2019 1 0849426 2019-09-09
CN 2019 3 0497520 2019-09-10
CN 2019 3 0497524 2019-09-10
CN 2019 3 0497642 2019-09-10
CN 2019 3 0497935 2019-09-10
CN 2019 3 0497937 2019-09-10

of the design(s), or matter for which protection is not sought

The ornamental design for an intelligent device, as shown and described.

(55) Description of images

FIG. 1 is a front view of an intelligent device showing my new design;;
FIG. 2 is a rear view of an intelligent device showing my new design;;
FIG. 3 is a left view of an intelligent device showing my new design;;
FIG. 4 is a right view of an intelligent device showing my new design;;
FIG. 5 is a top view of an intelligent device showing my new design;;
FIG. 6 is a bottom view of an intelligent device showing my new design; and.;
FIG. 7 is a perspective view of an intelligent device showing my new design. ;
The portions of the intelligent device shown in broken lines form no part of the claimed design.

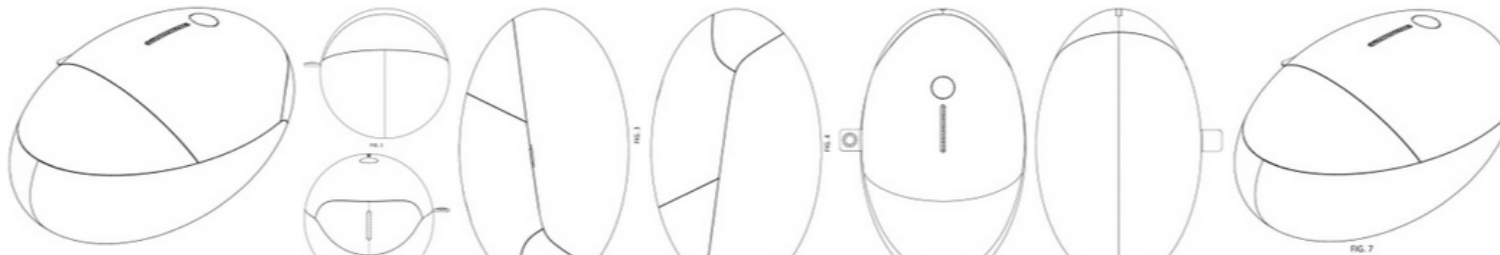

FIG. 7

1. Search

SEARCH BY

Design Names Numbers Dates Country Priority

Indication of Product = packaging

Design class ▾ =

Description =

search 🔍

filters updated

SEARCH BY

Design Names Numbers Dates Country Priority

Indication of Product =

Design class =

Description =

search

CURRENT SEARCH

PROD.packaging

current search

FILTER BY

Source	Status	Designation	Locarno Class	Reg. Year *	Expiration *	Holder *							
2020	1,809	2019	2,765	2018	2,816	2017	3,371	2016	2,873	2015	3,108	2014	3,005
2013	2,660	2012	2,316	2011	2,502	2010	2,320	2009	1,938	2008	2,040	2007	1,986
2006	1,561	2005	1,587	2004	1,543	2003	1,854	2002	174	2001	147	2000	107
1999	164	1998	116	1997	73	1996	114	1995	156	1994	97	1993	63
1992	71	1991	85	1990	62	1989	45	1988	57	1987	53	1986	84
1985	69	1984	46	1983	61	1982	36	1981	23	1980	30	1979	16
1978	28	1977	14	1976	1	1975	3	1974	2	1973	8	1972	11

Display: List Sort: Value - desc

Sort by Reg. Date - desc

KR ID	3020190005581-0001					
	포장용기(Packaging)					
	2020-05-28					
	플렉스 인크					
KR ID	3020190005581-0002					
	포장용기(Packaging)					
	2020-05-28					
	플렉스 인크					
KR ID	3020190005581-0003					
	포장용기(Packaging)					
	2020-05-28					
	플렉스 인크					
KR ID	3020190005581-0004					
	포장용기(Packaging)					
	2020-05-28					
	플렉스 인크					

results updated

2. Filter

- Source-Status-Designation-Locarno Class-Registration year- Expiration-Holder



FILTER BY

Source	Status	Designation	Locarno Class	Reg. Year *	Expiration *	Holder *							
2020	1,809	2019	2,765	2018	2,816	2017	3,371	2016	2,873	2015	3,108	2014	3,005
2013	2,660	2012	2,316	2011	2,502	2010	2,320	2009	1,938	2008	2,040	2007	1,986
2006	1,561	2005	1,587	2004	1,543	2003	1,854	2002	174	2001	147	2000	107
1999	164	1998	116	1997	73	1996	114	1995	156	1994	97	1993	63
1992	71	1991	85	1990	62	1989	45	1988	57	1987	53	1986	84
1985	69	1984	46	1983	61	1982	36	1981	23	1980	30	1979	16
1978	28	1977	14	1976	1	1975	3	1974	2	1973	8	1972	11

Display: List Sort: Value - desc

filter

SEARCH BY Design Names Numbers Dates Country Priority

Indication of Product =
Design class =
Description =

search

CURRENT SEARCH
PROD.packaging **current search**

1 - 10 / 1,590

DESIGN view

FILTER BY Source Status Designation Locarno Class Reg. Year * Expiration * Holder *

AL Designs	0	BN Designs	0	BW Designs	0	CA Designs	0
CH Designs	0	CN Designs	0	CR Designs	0	DE Designs	0
EM Designs	0	ES Designs	0	FR Designs	0	GE Designs	0
ID Designs	0	IT Designs	0	JP Designs	0	JO Designs	0
KE Designs	0	KH Designs	0	KR Designs	0	LA Designs	0
MD Designs	0	MK Designs	0	MN Designs	0	MY Designs	0
				TU ID		TM Designs	

filter

CURRENT FILTER
SOURCE:HAGUE **current filter**

Display: 10 per page

1 / 159

Sort by Reg. Date - desc

- Hague
D017277 (2 Designs)
 EMBALLAGE, ETALAGE D'EMBALLAGE
1989-12-22
DRUKKERIJ HOES BV
- Hague
D045161
 Emballage
1998-09-02
IMKO-GELRIA B.V.
- Hague
D042039
 Emballage
1997-11-14
WADDINGTON IMCA B.V.
- Hague

results

FILTER BY

Source Status Designation Locarno Class Reg. Year * Expiration * Holder *

09 650

Display: List Sort: Value - asc

filter

CURRENT FILTER

SOURCE:HAGUE * STATUS:ACT * MLC:09 *



CURRENT SEARCH

PROD:packaging *



No results?

CURRENT SEARCH

PROD:packaging *

PROD:shoes *

PROD:computer *



2. Filter

- Source-Status-Designation-Locarno Class-Registration year- Expiration-Holder



FILTER BY

Source	Status	Designation	Locarno Class	Reg. Year *	Expiration *	Holder *							
2020	1,809	2019	2,765	2018	2,816	2017	3,371	2016	2,873	2015	3,108	2014	3,005
2013	2,660	2012	2,316	2011	2,502	2010	2,320	2009	1,938	2008	2,040	2007	1,986
2006	1,561	2005	1,587	2004	1,543	2003	1,854	2002	174	2001	147	2000	107
1999	164	1998	116	1997	73	1996	114	1995	156	1994	97	1993	63
1992	71	1991	85	1990	62	1989	45	1988	57	1987	53	1986	84
1985	69	1984	46	1983	61	1982	36	1981	23	1980	30	1979	16
1978	28	1977	14	1976	1	1975	3	1974	2	1973	8	1972	11

Display: List Sort: Value - desc

filter

Filter by rules

- Select all the entries before clicking the *Filter button*

FILTER BY

Source Status Designation Locarno Class Reg. Year * Expiration * Holder *

00	1	01	175	02	41	03	1,153	04	3	05	330	06	37
07	285	08	15	09	35,462	10	28	11	83	12	773	13	400
14	162	15	47	16	6	18	5	19	472	20	167	21	57
22	4	23	1	24	11	25	8	26	20	27	149	28	197
29	4	30	9	31	6	32	3,6	2	99	819	10	7	

Display: List Sort: Value - asc

filter

Filter by rules

- Choose preferred display and sort modes

The screenshot shows a 'FILTER BY' interface with a table of patent counts by country. The table has columns for Country Code and Count. A red box highlights the 'Display' and 'Sort' options for the 'GE' row. The 'Display' dropdown is set to 'List', and the 'Sort' dropdown is set to 'Count - desc'. A 'filter' button is visible in the bottom right corner.

Source	Status	Designation	Locarno Class	Reg. Year *	Expiration *	Holder *
CN 6,061,895	EM 1,381,217	DE 1,266,238	US 906,394	KR 873,062	FR 834,625	JP 604,546
ES 496,840	CH 205,491	CA 180,156	IT 100,724	UA 91,467	ID 84,892	BE 57,383
LU 57,380	NL 57,376	BX 57,374	NZ 51,578	TN 41,628	EG 37,227	TH 34,161
MA 33,958	VA 30,906	AN 29,323	MY 28,847	MC 23,420	LI 22,708	MD 18,762
HU 15,367	TR 14,544	GR 11,868	MK 9,607	RO 9,470	SI 9,442	SG 9,212
ME 8,848	RS 8,617	KP 7,905	MN 7,869	NO 7,408	DD 7,357	VN 6,392
GE 6,339	BG 5,406	BQ 4,809	CW 4,809	SX 4,808	HR 4,731	SN 4,646

Display: List
Sort: Count - desc

filter

Filter by Designation

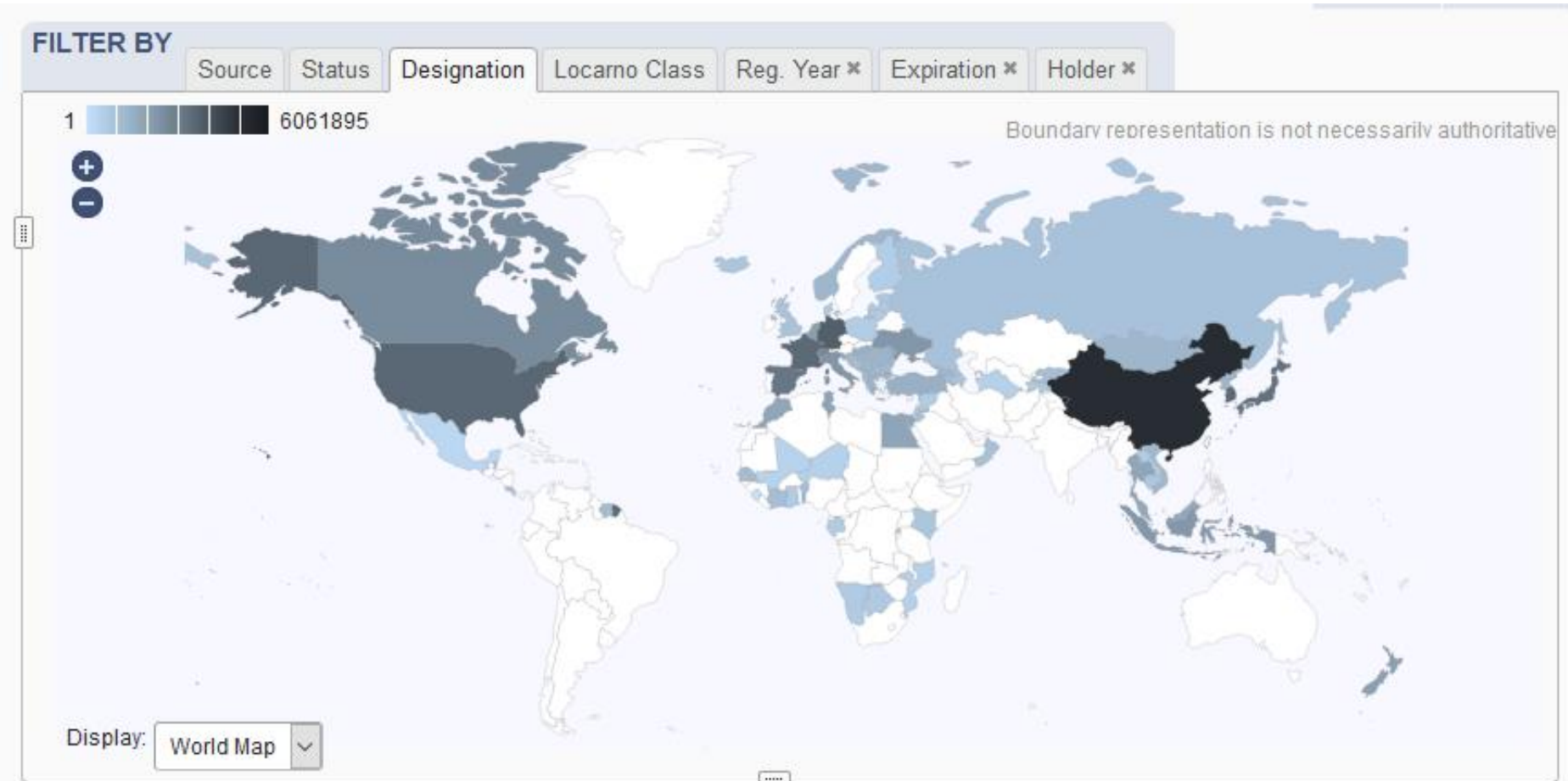

Filter by Locarno Class

FILTER BY

Source	Status	Designation	Locarno Class	Reg. Year *	Expiration *	Holder *											
00	782	01	45,97	02	1,061,792	03	335,848	04	61,775	05	658,836	06	1,426,070	07	617,561	08	474,531
09	1,107,608	XX	2	10	340,198	11	605,843	12	520,435	13	342,806	14	763,247	15	347,307	16	143,078
17	27,369	18	48,957	19	498,277	20	149,555	21	461,353	22	52,062	23	579,481	24	219,192	25	582,330
26	694,671	27	49,399	28	200,694	29	35,386	30	62,203	31	68,746	32	194,589	90	1	99	42,632
100	2	101	155														

Display: Sort:

FILTER BY

Source	Status	Designation	Locarno Class	Reg. Year *	Expiration *	Holder *											
90	1	100	2	XX	2	101	155	0	782	17	27,369	29	35,386	99	42,632	01	45,974
18	48,957	27	49,399	22	52,062	04	61,775	30	62,203	31	68,746	16	143,078	20	149,555	32	194,589
28	200,694	24	219,192	03	335,848	10	340,198	13	342,806	15	347,307	21	461,353	08	474,531	19	498,277
12	520,435	23	579,481	25	582,330	11	605,843	07	617,561	05	658,836	26	694,671	14	763,247	02	1,061,792
09	1,107,608	06	1,426,070														

Display: Sort:

Filter by Source

FILTER BY Source

AL Designs	289	BN Designs	Chinese Designs	203	CA Designs	178,698	
CH Designs	130,516	CN Designs	6,054,261	CR Designs	1,912	DE Designs	1,210,463
EM Designs	1,350,831	ES Designs	457,871	FR Designs	778,499	GE Designs	2,488
ID Designs	52,461	IT Designs	49,132	JP Designs	598,850	JO Designs	2,193
KE Designs	1,225	KH Designs	770	KR Designs	867	LA Designs	373
MD Designs	11,166	MK Designs	1,014	MN Designs	2	International Designs (Hague)	28,847
MZ Designs	185	NZ Designs	51,570	TH ID	34,101	IN Designs	4,413
UA Designs	82,085	US Designs	895,387	WO Designs	108,864		

Display: List Sort: Value - asc filter

FILTER BY

Status

Active	26,460
Pending	173
Inactive	14,995

Display: List

filter

FILTER BY

Reg. Year *

2020	1,811	2019	2,765	2018	2,816	2017	3,371	2016	2,873	2015	3,108	2014	3,005
2013	2,660	2012	2,316	2011	2,502	2010	2,320	2009	1,938	2008	2,040	2007	1,986
2006	1,561	2005	1,587	2004	1,543	2003	1,854	2002	174	2001	147	2000	107
1999	164	1998	116	1997	73	1996	114	1995	156	1994	97	1993	63
1992	71	1991	85	1990	62	1989	45	1988	57	1987	53	1986	84
1985	69	1984	46	1983	61	1982	36	1981	23	1980	30	1979	16
1978	28	1977	14	1976	1	1975	3	1974	2	1973	8	1972	11

Display: List Sort: Value - desc

filter

FILTER BY

Expiration *

Expired	15,972
in the last month	135
Will expire	24,004
in the next month	163
in the next 6 months	1,774
in the next year	4,071

filter ▾

FILTER BY

Holder *

FRIEDRICH ZETTL GMBH, 75217 BIRKENFELD	18,906
삼성전자주식회사	17,834
DESIGUAL S.L.U.	14,800
엘지전자 주식회사	13,363
SAMSUNG ELECTRONICS CO., LTD.	12,316
NOT APPLICABLE	12,194
Count - desc	11,500

filter ▾

Filter by

- Narrow down
- Statistics

SEARCH BY Design Names Numbers Dates Country Priority

Indication of Product =
Design class =
Description =

FILTER BY Source Status Designation Locarno Class Reg. Year * Expiration * Holder *

AL Designs	0	BN Designs	0	BW Designs	0	CA Designs	0
CH Designs	0	CN Designs	0	CR Designs	0	DE Designs	0
EM Designs	0	ES Designs	0	FR Designs	0	GE Designs	0
ID Designs	0	IT Designs	0	JP Designs	0	JO Designs	0
KE Designs	0	KH Designs	0	KR Designs	0	LA Designs	0
MD Designs	0	MK Designs	0	MN Designs	0	MY Designs	0
				TU ID		TM Designs	

CURRENT SEARCH
PROD.packaging * current search = packaging

CURRENT FILTER
SOURCE:HAGUE * current filter = Hague

1 - 10 / 1,590

DESIGN view

Display: 10 per page

/ 159

Sort by Reg. Date - desc

Hague
D017277 (2 Designs)
 EMBALLAGE, ETALAGE D'EMBALLAGE
1989-12-22
DRUKKERIJ HOES BV

Hague
D045161
 Emballage
1998-09-02
IMKO-GELRIA B.V.

Hague
D042039
 Emballage
1997-11-14
WADDINGTON IMCA B.V.

Hague

results

FILTER BY

- Source
- Status
- Designation
- Locarno Class
- Reg. Year *
- Expiration *
- Holder *

THE PROCTER & GAMBLE COMPANY	102
LIDL STIFTUNG & CO. KG	90
SOCIETE DES PRODUITS NESTLE S.A.	40
SOREMARTEC S.A.	19
ZWAPAK B.V.	17
ELOPAK AS	14
COMPAGNIE GERVAIS DANONE	14
DAIO PAPER CORPORATION	12
UNILEVER N.V.	12
CHOCOLADEFABRIKEN LINDT & SPRUNGLI AG	11
BOBST MEX SA	11
ZADAFO VERWALTUNGSGESELLSCHAFT MBH	11
BRITISH AMERICAN TOBACCO (INVESTMENTS) LIMITED	10
THE GILLETTE COMPANY LLC	10
TARCZYNSKI S.A.	9
VAN GENECHTEN PACKAGING	8
TETRA LAVAL HOLDINGS & FINANCE S.A.	8
SWATCH AG (SWATCH SA) (SWATCH LTD.)	7
NOVARTIS AG	7
LG ELECTRONICS INC.	7
STIG BUNDGAARD	7
PHILIP MORRIS PRODUCTS S.A.	7
GOLFCARTONFABRIEK Z DE ZEEUW BV	7
GROUPE GUILLIEN (SOCIETE ANONYME)	7

Sort Count - desc

filter

Log-in

A world-wide collection of industrial designs data; including WIPO Hague registrations and information from participating national offices.

[Help us improve. Take our 2 mins survey.](#)

SEARCH BY

Design Names Numbers Dates Country Priority

Indication of Product =

Design class =

Description =

search

CURRENT SEARCH

PROD:packaging

FILTER BY

Source	Status	Designation	Locarno Class	Reg. Year	Expiration	Holder	
AL Designs	0	BN Designs	0	BW Designs	0	CA Designs	0
CH Designs	0	CN Designs	0	CR Designs	0	DE Designs	0
EM Designs	0	ES Designs	0	FR Designs	0	GE Designs	0
ID Designs	0	IT Designs	0	JP Designs	0	JO Designs	0
KE Designs	0	KH Designs	0	KR Designs	0	LA Designs	0
MD Designs	0	MK Designs	0	MN Designs	0	MY Designs	0
TR Designs	0	TU Designs	0	US Designs	0	VE Designs	0
ZA Designs	0	ZK Designs	0				

Display: List Sort: Value - asc filter

CURRENT FILTER

SOURCE:HAGUE

Next webinar

The Global Design Database: prahow to read, save and share your results

April 8 at 5:30 pm CEST

<https://www.wipo.int/reference/en/designdb/webinar/index.html>

Global Design Database Webinars

WIPO offers free online seminars (webinars) to deliver information, training and updates on the [Global Design Database](#). If you or your organization would be interested in a webinar on a specific topic please [contact us](#).

<https://www.wipo.int/reference/en/designdb/webinar/index.html>

Register for upcoming webinars

All webinars

Overview of the Global Design Database

January 27, 2021 (English) 08:00 Geneva time

Online registration

Practical cases in the Global Design Database

February 11, 2021 (English) 08:00 Geneva time

Online registration

The Global Design Database: how to search

March 11, 2021 (English) 17:30 Geneva time

Online registration

Global Brand Database webinar

Image search in the Global Brand Database

April 27 or 29 at 8:30am or 5:30pm CEST

<https://www.wipo.int/reference/en/branddb/webinar/index.html>

Patent database webinar

PATENTSCOPE: chemical searches

Flash webinar PATENTSCOPE: patent families, NPL and more

March 16/23 at 5:30 pm

March 18/25 at 8:30 am

<https://www.wipo.int/patentscope/en/webinar/>



C O N T A C T
U S

gbd@wipo.int