

Wiki Confluence

- New eForum Platform for Task Forces -

SCIT/SDWG/11, October 2009

Young-Woo YUN

Contents

- Background
- Current Wiki eForum Spaces
- Main Features
- Getting Started with Wiki eForum
- Wiki eForum Tour
- Vision
- Summary

Background

- The XML4IP TF requested the IB to investigate the feasibility of Wiki to stimulate the its discussion (at its meeting, Feb. 2008)
- The ST.36 TF agreed that the Wiki would be trialed by the four XML-related Task Forces, i.e., the ST.36, ST.66, ST.86 and XML4IP TFs as pilot users. (at its meeting, Nov. 2008)
- The IB launched the Wiki eForum in March 2009
 - The former email-based electronic forum platform has no longer been available for discussions by the four Task Forces since the Wiki eForum was launched.

Current Wiki eForum Spaces

- Five Wiki Spaces has been created and operating for XML-related Task Forces
 - [ST.36 Task Force Space](#)
 - [ST.66 Task Force Space](#)
 - [ST.86 Task Force Space](#)
 - [XML4IP Task Force Space](#)
 - [SDWG XML Task Forces Space](#)

Main Features

- Restricted Space for TF members
 - Individual account for all eForums instead of one account for each eForum shared by all TF members (email-based platform)
- Web-based Platform
 - Anytime and anywhere accessible via the Internet
 - Email system independent
 - Collaborative works on-line
- Advanced Search
- Alert/ notification via email/ RSS Feed
- Forget the attached file size when uploading
- Don't waste time deleting or archiving messages
- An easy way to see all comments at once
- An easy way to track history of discussions
 - Comparing two versions

Getting Started with Wiki eForum

- Create a user account
 - Visit WIPO User Center (<https://www3.wipo.int/cas/login>)
 - Click “Create an Account”
 - Fill in the form, there is rule
- Get a permission to Wiki eForums
 - Send an email to the IB to request a permission to the Task Force eForum
- Log-in the Task Force eForum
- Setup Preference of eForum Space
 - Set *Watch* to get notification of TF space’s changes

Create a user account

Visit WIPO User Center (<https://www3.wipo.int/cas/login>)
and Click “Create an Account”

WIPO User Center - Microsoft Internet Explorer

Address: <https://www3.wipo.int/usercenter/en/register.jsp>

WORLD INTELLECTUAL PROPERTY ORGANIZATION

RESOURCES

ABOUT WIPO | IP SERVICES | PROGRAM ACTIVITIES | RESOURCES | NEWS & EVENTS

Home > Resources > WIPO User Center

WIPO USER CENTER

- login
- Create an Account**
- Retrieve Password
- Retrieve Username
- User Center Help

WIPO User Center

Create an Account

>> Already a registered member? [Sign In](#) | [Manage User Account](#)

Create an account to access WIPO's online services. All fields marked with * are compulsory.

Account Information

E-mail address: *
(You must provide a valid e-mail address: this will be used to validate your user account.)

Last name: *

First name: *

Company/Organization:

Country: *** Please select ***

Verification: *
aaxtj
Please enter below the characters displayed above.

RSS | [Contact us](#) | [Terms of use](#)

Fill in the form including Organization field and Click “Create Account”

WIPO User Center - Microsoft Internet Explorer

Address: <https://www3.wipo.int/usercenter/en/register.jsp>

WORLD INTELLECTUAL PROPERTY ORGANIZATION

RESOURCES

Home > Resources > WIPO User Center

WIPO User Center

Create an Account

> Already a registered member? [Sign In](#) | [Manage User Account](#)

Create an account to access WIPO's online services. All fields marked with * are compulsory.

Account Information

E-mail address: *
(You must provide a valid e-mail address: this will be used to validate your user account.)

Last name: *

First name: *

Company/Organization: *

Country: *

Verification: *
Please enter below the characters displayed above.

RSS | [Contact us](#) | [Terms of use](#)

Receive a message of registration confirmation and further registration steps via email

Receive a email for verification of registered email Click the link to take further registration steps

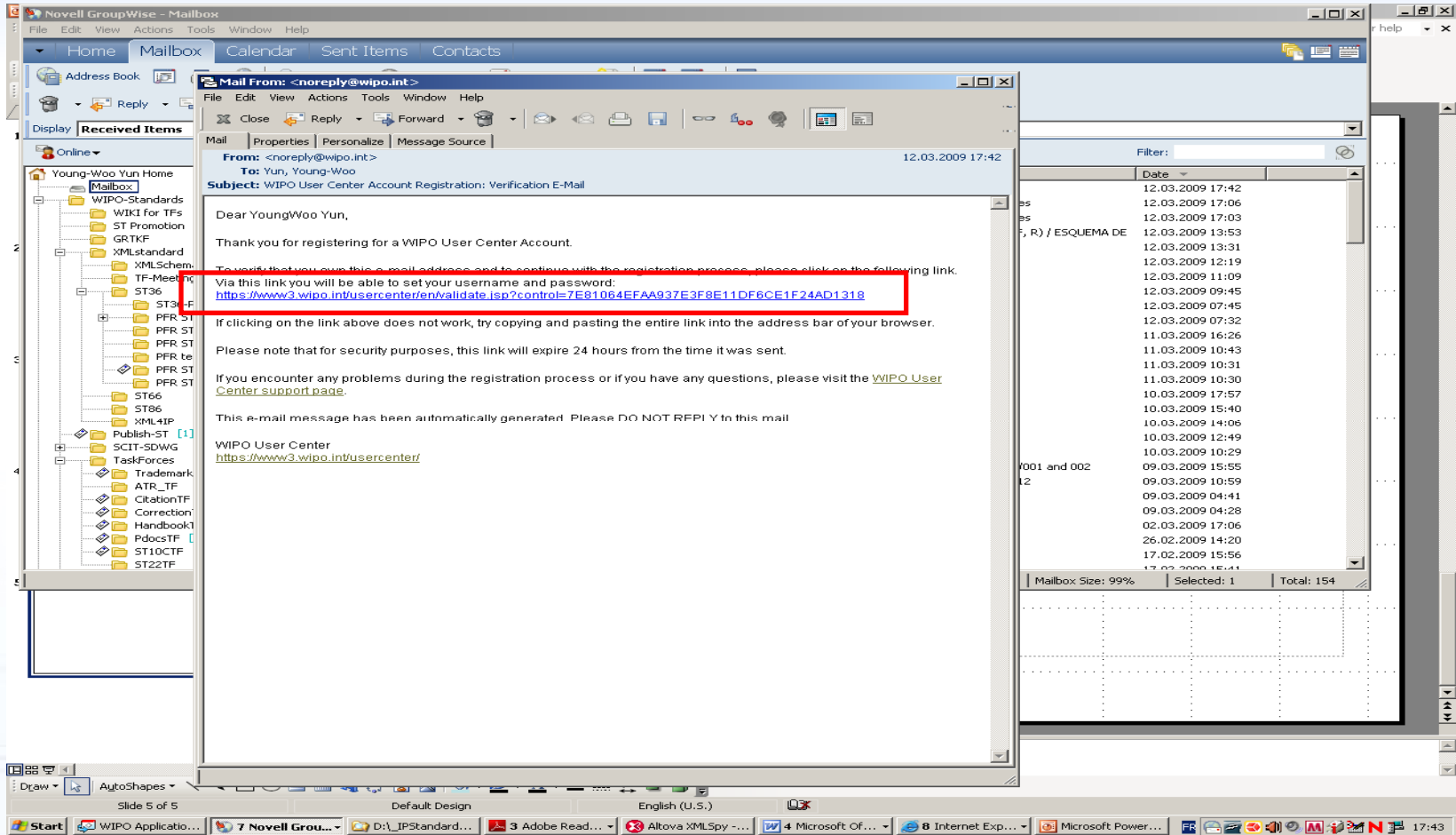

Register Username and Password following Rules Click “Validate Account” button

WIPO User Center

User Validation

Please enter a username, set your password and validate your WIPO User Center Account. **Your username will be definitive.**
Your password must contain alphanumeric characters only and must match the following criteria:

- > minimum 6 characters
- > maximum 16 characters
- > minimum one letter
- > minimum one number.

All fields marked with * are compulsory.

Account Information

Username * (Please use only letters, numbers and hyphens)

Password *

Re-enter password *

xx(ST.3 code)-initial letter of first name and last name (first last name, if there are two last names)", e.g., "wo-yyun" for Young-Woo YUN.

User Validation Confirmation

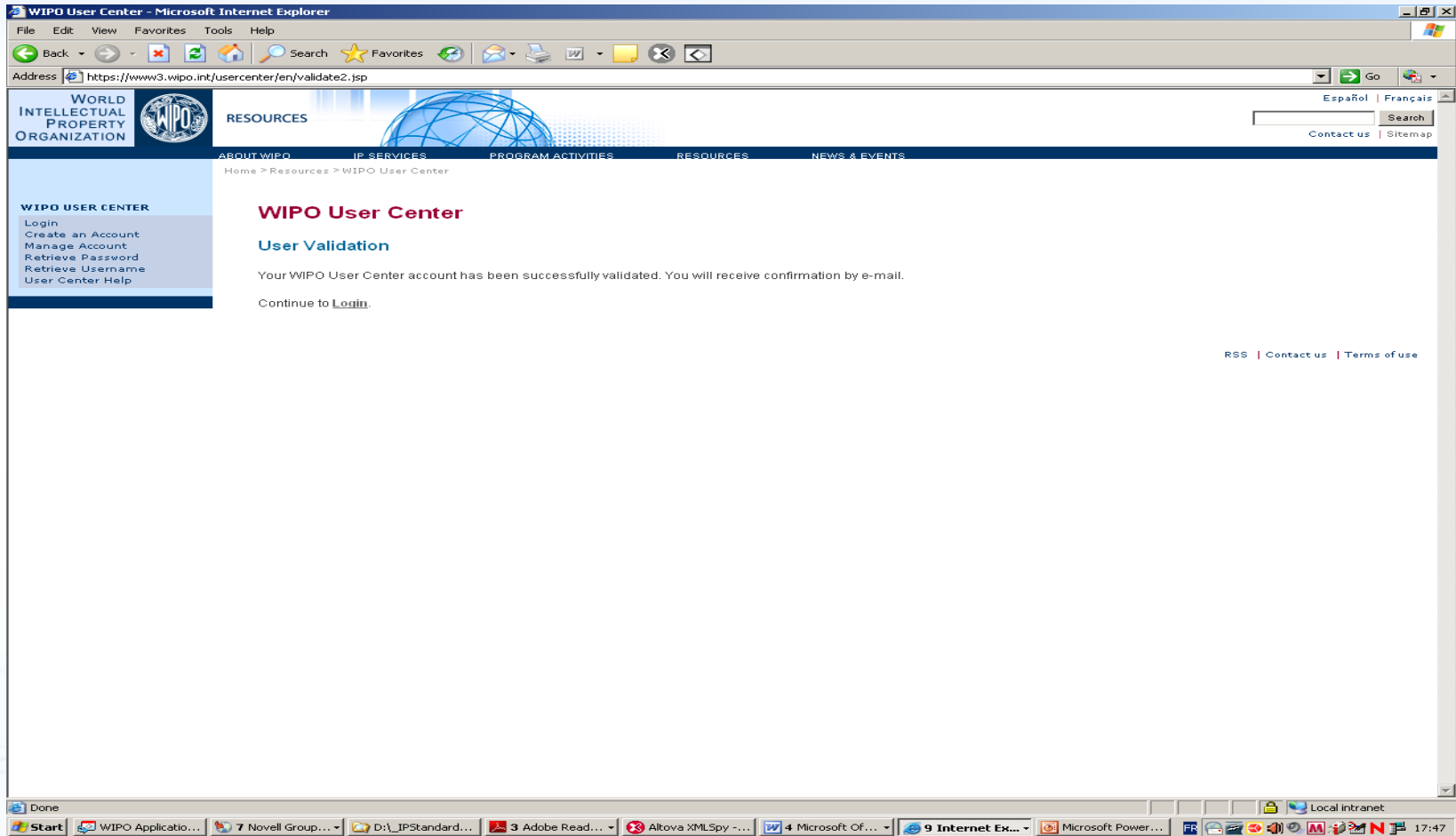

Receive an email regarding Validation of User Account with personal information registered

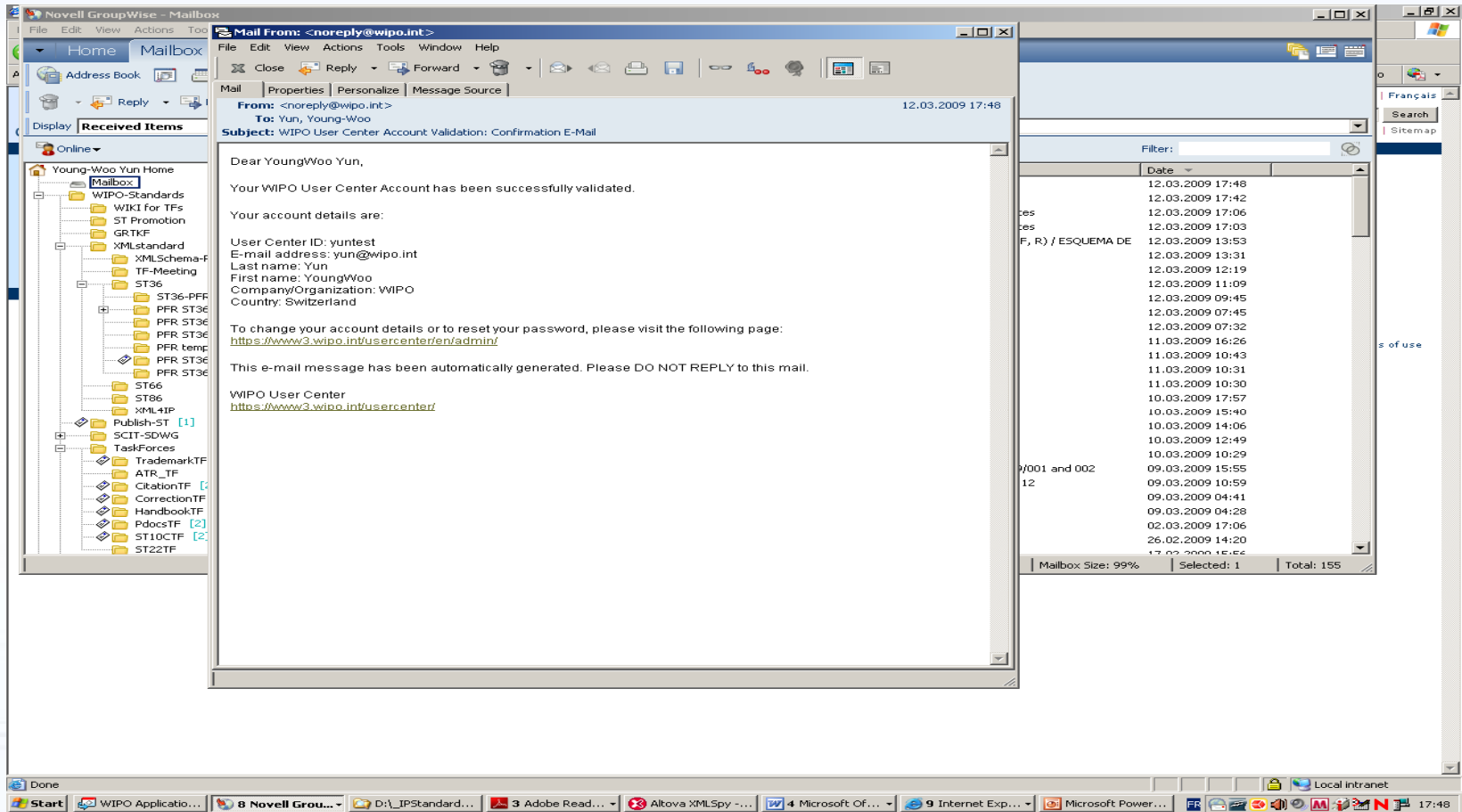

Check your user account by login

- Username input field
- Password input field
- Remember my login on this computer
- LOGIN button
- CLEAR button

A left sidebar titled "WIPO USER CENTER" lists the following navigation options:

- Login
- Create an Account
- Manage Account
- Retrieve Password
- Forgot Username
- User Center Help

The footer of the page contains the text "RSS | Contact us | Terms of use".

Now you have user account!

WIPO User Center Login - Microsoft Internet Explorer

File Edit View Favorites Tools Help

Address <https://www3.wipo.int/cas/logout>

WORLD INTELLECTUAL PROPERTY ORGANIZATION

RESOURCES

Español | Français

Login

Contact us | Sitemap

Home > Resources > WIPO User Center

WIPO User Center Login

Logout successful

You have successfully logged out of the Central Authentication Service.

For security reasons, exit your web browser.

RSS | Contact us | Terms of use

Done

Start | WIPO Applicatio... | 8 Novell Group... | D:_IPStandard... | 3 Adobe Read... | 3 Altova XMLSpy -... | 4 Microsoft Of... | 9 Internet Ex... | Microsoft Power... | Local intranet | 17:52

Get Permission to Task Force eForum

- Send an email by authorized person at IPO to the IB (scit.mail@wipo.int) with following information:
 - Name of Office/ Organization
 - Title
 - Last name, First name:
 - E-mail address:
 - Wiki User Account
 - Name of SDWG Task Force(s) to participate in

Receive a confirmation from the IB

- The IB to register the nominee's user account to the requested TF eForum
- The nominee to be received a confirmation by email from the IB with short guide

Login Task Force eForum

<https://www3.wipo.int/confluence>

Access all your TF eForums in one place

Dashboard - WIPO Wikis - Microsoft Internet Explorer
https://www3.wipo.int/confluence/dashboard.action

File Edit View Favorites Tools Help

Dashboard - WIPO Wikis

WORLD INTELLECTUAL PROPERTY ORGANIZATION **WIPO WIKI**

Dashboard

Welcome to the WIPO Wiki. WIPO's on-line collaboration space for internal and external contributors. The content in the WIPO Wiki is separated into spaces. To get started, click on one of the spaces listed below to begin browsing the Wiki.

To contribute, [Login](#) or create a [New Account](#)

Spaces: **My** **Team** All

View Spaces for Team: **sdwg-xml-task-forces**

- SDWG XML Task Force Workspace**
Facilitates discussion and knowledge shared by the Task Forces in dealing with WIPO XML Standards
- ST36 Task Force Forum Space**
Discussion forum to ensure continuous revision and updating of WIPO Standard ST.36
- ST66 Task Force Forum Space**
Discussion forum to ensure the necessary revisions and updates of WIPO Standard ST.66
- ST86 Task Force Forum Space**
Discussion forum to ensure the necessary revisions and updates of WIPO Standard ST.86
- XML4IP Task Force Forum Space**
Workspace to prepare a proposal for a dictionary of International Common Elements (ICEs), and model XML schemas and DTDs...

Feed Builder - create your custom RSS feed.

Recently Updated - Team Spaces

- Hideo SASANO** 48 minutes ago
 - Re: SHA-2**
At the Meeting of TDSA held from May 26th to the 29th in Alexandria, USA, the JPO proposes revision of Annex F regarding...
 - PFC(TLS).ZIP**
 - PFC(SHA-2).ZIP**
 - Re: PCT Forms DTDs**
Dear Raul, Thank you for your prompt reply. In your attached EXCEL file, three .jpg files are referred as follows: "Se..."
 - Publish the new version of Annexes A and C of WIPO Standard...**
- YoungWoo Yun** yesterday at 3:39 PM
 - Re: PCT Forms DTDs**
Dear colleagues, Please find in attachment the comments of the EPO: PCT DTD Reply from JPO to comments of EPO v2.1.xls...
 - PCT DTD Reply from JPO to comments of EPO v2.1.xls**
 - signature.JPG**
 - admin-struct.JPG**
- Raul SUAREZ Y GONZALEZ** yesterday at 11:46 AM
 - Revision of Annexes A and C (version 2.2) to WIPO Standard ST.36**
- YoungWoo Yun** yesterday at 9:56 AM

Favourite Pages
There are currently no pages on your favourites list. You can add pages to this list by clicking on the top right of the page you're viewing.

Local Intranet 100%

Start WIPO Appli... 11 Micros... 2 Firefox 2 Window... 6 Microso... 5 Intern... 3 Microso... 3 Microso... 3 Microso... Altova XML... 3 Adobe ... 17:27

Setup Preference of eForum Space

- Set Watches
- Edit Profile
- Email Preference
- Subscribe RSS Feeds

Wiki eForum Tour

- Access the Wiki eForums via
 - WIPO Wiki website at <https://www3.wipo.int/confluence>
 - the SCIT Task Force website at <http://www.wipo.int/scit/en/taskfrce> by clicking “Comments” button under each Task Force section
- Quick guide
 - Guidelines of eForum Wiki
 - Past Discussion Archive
- Posting a proposal and comments
- Editing Tips
 - List items in order
 - Attach files
 - Link other pages
- Comparing two versions of same page

Vision

- For other Task Forces:
 - Wiki eForum to be extended according to the Task Forces' request
- For New Task Forces:
 - Wiki eForum should be used by new Task Forces instead of email-based platform

Summary

- Main Features
- Getting Started with Wiki
 - Create User Account
 - Get a permission to access the TFs' eForum
 - Setup “Watches”
 - Read “Guidelines of eForum Wiki”

Thanks for your attention

Q & A

youngwoo.yun@wipo.int